

*Trommelen met .....*

*deel 1*

**DRUMS<sup>2</sup>PLAY**

*De website voor muzikieffebbers!*

# DRUMS<sup>2</sup>PLAY

*De website voor muzikieffebbers!*

# Trommelen met.....

RUUD MOURIK

**A**

1e x alles met rechts spelen, 2e x alles met links spelen.  
3e x voor rechtshandig regel 1. voor linkshandig regel 2

kwart noot/rust

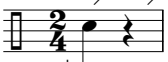

2 teleenheden per maat  
voorgesteld door een kwartnoot/rust

1 2 3 4 1 2 3 4 1 2 (3) 4 1 (2) 3 4

R L R L R L R L R L (R) L R (L) R L  
L R L R L R L R L R (L) R L (R) L R

R L  
L R

R L R R L R R R L R R L R  
L R L L R L L L R L L R

R L R R R L R R L R R L  
L R L L L R L L R L L

L R L L R L L R L R L R L R

R

L R  
R L

een halve noot/rust

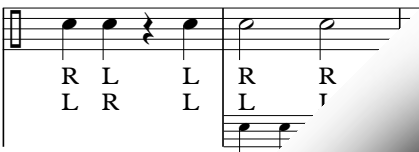

R L L R R  
L R L L R

L R L R R R  
L R L R L L

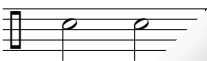

R  
L

L R L L R R R L R L R  
R L R R L L R L R L

rusten

R L R L R R L L R L L R R L  
L R L R L L R R L R L L R

1e x met links  
2e x met rechts  
3e x met rechts  
4e x met links

Herhalings teken, herhaal de voorafgaande maat 1x

1 ne 2

2 achtste noten is geujk aan 1 kwartnoot

1 2 ne 3 4 ne

1 2 ne 3 ne 4

Herhalings teken, *herhaal van teken naar teken.*

**C**      deze noot níet spelen maar wél tellen

1 ne 2 ne (3) ne (4) ne      1 ne (2) ne 3

R  
L

L      L  
R      R

**DRUMS 2 PLAY**  
 De website www.muziekhebbers.nl

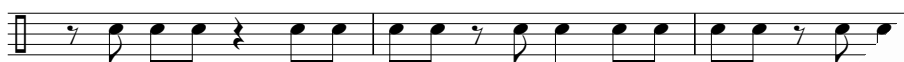

L

*MARS 1*

**DRUMS 2 PLAY**

De website www.muziekfebern.nl

MARS 3

E

Dynamiek. De verhoudig, en dus de nuanceringer

ek.

*f* = fortissimo , sterk spelen

oot sterker dan de andere moet worden beklemtoont.

MARS 4

*f*

*mf*

*p*

F

1 ne te 1 ne te

eerste keer *forte*, tweede keer *piano*

*f - p*

MARS 5

*mf* = matig sterk

De eer  
de r

WALS 1

*mf*

*p*

*f*

*mf*

W

*mf*

*p*

*f*

*f*

*mf*

*p*

*f*

*mf*

MARS 6

*mf*

*mf*

*p*

*mf*

2.

*r kortere afstand*

*p*

*f* *p*

*p*

*f*

*and)* *p*

*p*

*mf*

*p* *f*

*f* *decrescendo....* *p* *pp = pianissimo, zeer zacht*

**DRUMS 2 PLAY**

De website www.muziekfebern.nl

G

1 te ne 1 te ne

1 ne 2 te ne 3 te ne 4 ne

R L R	R L R
L R L	L R L

*mf*

*p* *cresc..*

*mf*

1 ne (2) ne te 3 ne

R L
L R

(1) ne te (2) ne te 3 te (ne) 4 te (ne)

**DRUMS 2 PLAY**  
 De website www.muziekfebbert.nl

MARS 7

WALS 3

Een punt achter een noot of rust verlengt de waarde van de noot of rust met de helft van zijn eigen waarde

Three rhythmic examples illustrating note extension. The first example shows a sequence of notes with a dot over the second note, with the text "(2) ne (3) ne (4) ne" below. The second example shows a sequence of notes with a dot over the second note, with the text "1 (2) ne 3 (4) ne" below. The third example shows a sequence of notes with a dot over the second note, with the text "1 ne (2) 3 ne 4" below.

1 ne te 1 ne te 1 ne ne te ne te

**DRUMS 2 PLAY**

De website www.muziekfevers.nl

I

# De roffels

Speel 6 keer met rechts, en laat de stok telkens 2x trillen.  
Speel 6 keer met links, en laat de stok telkens 2 x trillen.

De website www.muziekfebbert.nl

DRUMS 2 PLAY

MARS 8

**DRUMS 2 PLAY**

De website www.muziekfebbert.nl

J

R R L R L L  
L L R L R R

♭

**DRUMS 2 PLAY**

De website www.muziekfevers.nl

**K** 1 te ne (2) r

**DRUMS 2 PLAY**

De website www.muziekfevers.nl

WALS 5

MARs

DRUMS 2 PLAY

De website www.muziekfeesters.nl

MARS 10

♩ = 100 (betekent b. de metr)

**DRUMS 2 PLAY**

De website www.muziekfebbert.nl

M

R L R R L R  
L R L L R L

**DRUMS 2 PLAY**  
De website www.muziekfevers.nl

WALS 6

N De korte vóórsle

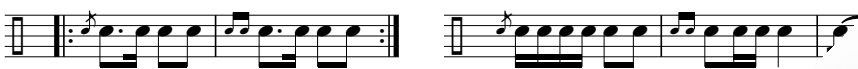

**DRUMS 2 PLAY**  
De website www.muziekhebbers.nl

MARS 11

O De viervoudige vóórslag of roffel van 5

MARS 12

arde in drieën

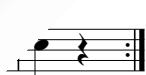

L R  
L R L

RLRL  
LRLR

LRLR  
RLRL

RRLR  
LLRL

R L R L L  
L R L R L R

R R L R R L  
L L R L L R

R L R L  
L R L R

R R L R  
L L R L

R L R L R L R  
L R L R L R L

R R L R R R L L  
L L R L L R L R

R R L L L R L  
L L R L R L

R R L L L R  
L L R

**DRUMS 2 PLAY**

De website www.muziekfebern.nl

MARS 13

# KjilekamsTee nr. 2

♩ = 100

Jodblock

**DRUMS 2 PLAY**

De website www.muziekfebern.nl

Q

L  
R

R L  
L R

DRUMS 2 PLAY  
De website www.muziekfebern.nl

MARS 15

mf

cresc. f p cresc.

mf < f

R

R L R R L  
R L R L L R

R L R L L R L R L  
L R L R R L R L P

DRUMS 2 PLAY

De website www.muziekfebbert.nl

WALS 8

The musical score for 'WALS 8' is written for drums and includes the following elements:

- Staff 2:** Dynamics: *mf*, *f*. Includes triplet markings.
- Staff 3:** Dynamics: *p*. Includes triplet markings.
- Staff 4:** Dynamics: *mf*.
- Staff 5:** Marked with a '2.' indicating a second ending. Dynamics: *f*. Includes triplet markings.
- Staff 6:** Tempo marking: ♩ = 108. Dynamics: *f*, *mf*. Includes triplet markings.
- Staff 7:** Dynamics: *mf*, *pp*. Includes triplet markings.
- Staff 8:** Dynamics: *mf*. Includes triplet markings.
- Staff 9:** Tempo marking: ♩ = 1. Dynamics: *mf*. Includes triplet markings.
- Staff 10:** Dynamics: *f*, *ff*. Includes triplet markings.

A large diagonal watermark 'DRUMS 2 PLAY' is overlaid across the score, with the website address 'De website www.muziekhebbers.nl' written below it.